

## Calf Price Trends

Trend of the Highest Price Reported for Various Weight Calves, Average of 6 East & Central Texas Livestock Auctions

Chart created by Dr. Jason Banta, Extension Beef Cattle Specialist

For a weekly email copy of this chart please email [amsensing@ag.tamu.edu](mailto:amsensing@ag.tamu.edu) or contact a Texas A&M AgriLife County Extension Agent

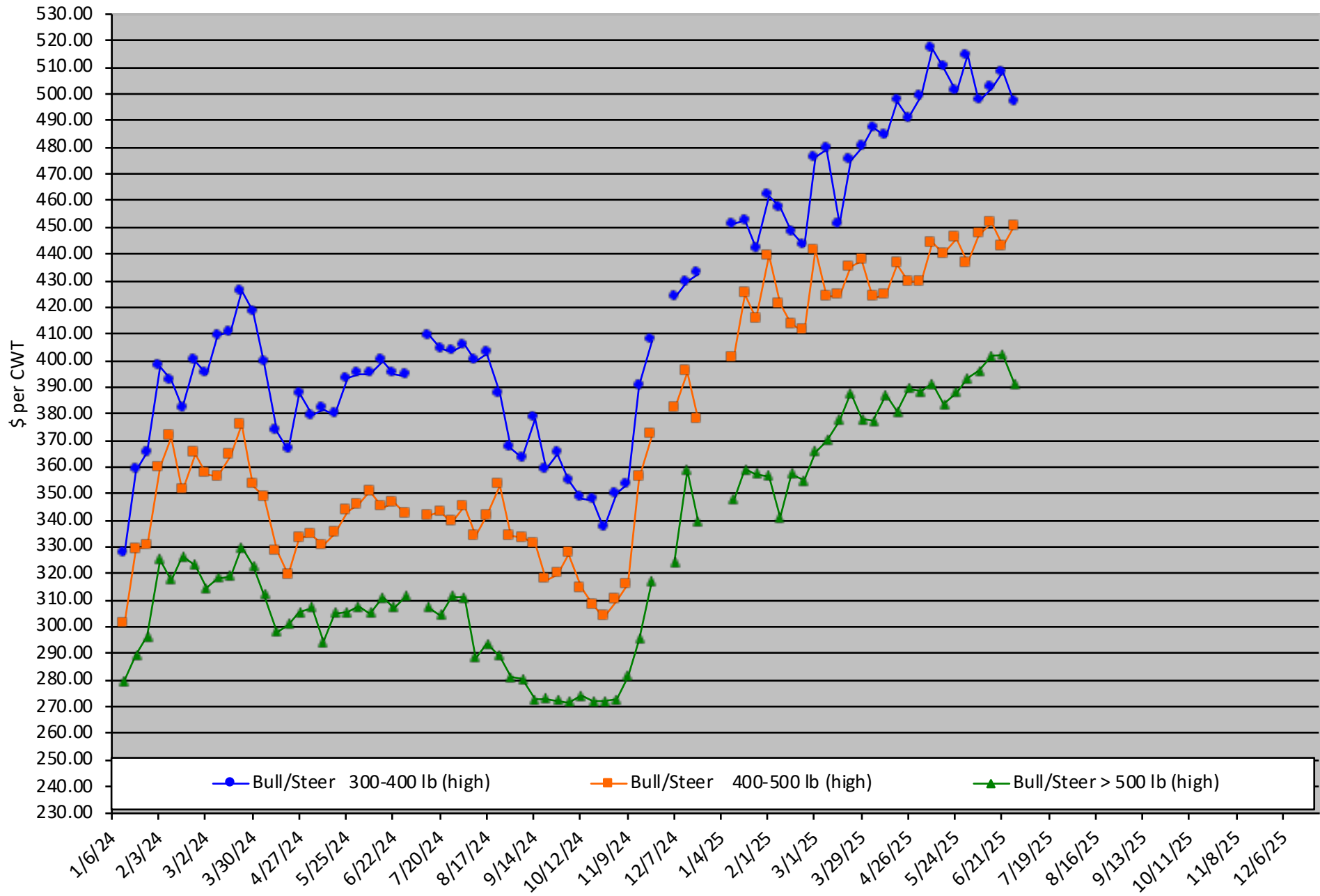

## Packer Cow PriceTrends

Trend of High and Low Prices Reported for Packer Cows, Average of 6 East & Central Texas Livestock Auctions

Chart created by Dr. Jason Banta, Extension Beef Cattle Specialist

For a weekly email copy of this chart please email [amsensing@ag.tamu.edu](mailto:amsensing@ag.tamu.edu) or contact a Texas A&M AgriLife County Extension Agent

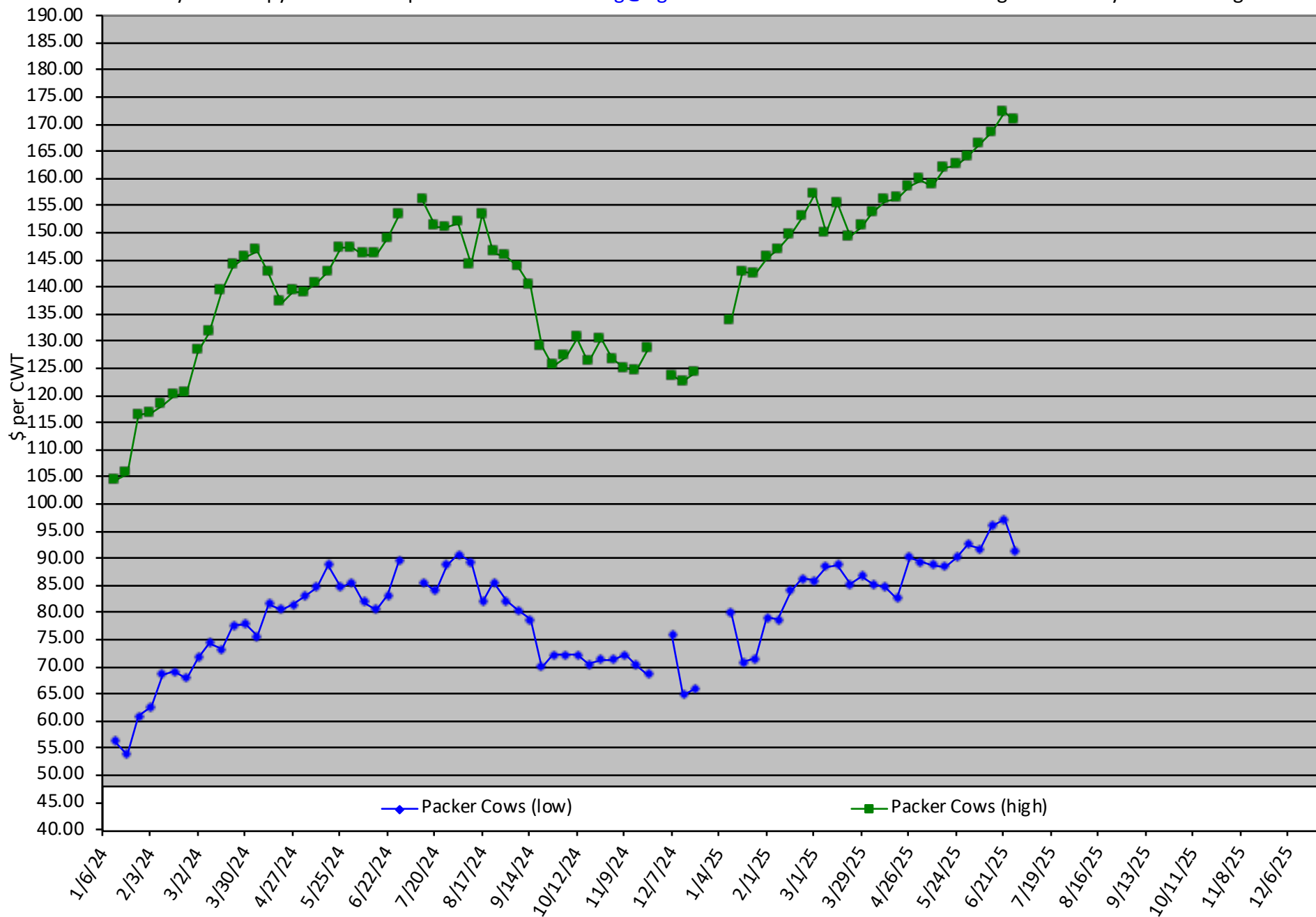

# AG IN THE EVENING

*2025 virtual Zoom Educational Series programs brought to you by the Extension offices of Houston & Gregg Counties*



**MAY 13, 2025**

**DR. JASON BANTA**



*BODY CONDITION SCORE & BASIC REPRODUCTION IN CATTLE*



**JUNE 10, 2025**

**DR. VANESSA CORRIHER OLSON**



*BERMUDA GRASS CHALLENGES IN PASTURES & HAY MEADOWS*



**JULY 8, 2025**

**DR. JASON BANTA**



*HYDROGEN CYANIDE & NITRATES IN BEEF CATTLE*



**AUG 12, 2025**

**DR. VANESSA CORRIHER OLSON**



*ALFALFA: TO GROW OR NOT TO GROW?*

**AG  
IN  
THE  
EVENING**

TEXAS A&M  
**AGRI LIFE**  
EXTENSION

*Click TITLE of each program  
or scan QR Code to register*

**ALL PROGRAMS START AT 6:00 PM**

Educational programs of the Texas A&M AgriLife Extension Service are open to all people without regard to race, color, sex, disability, religion, age, or national origin, genetic information or veteran status. The Texas A&M University System, U.S. Department of Agriculture, and the County Commissioners Courts of Texas Cooperating. Anyone needing special assistance at an Extension Program should contact the Texas A&M AgriLife Extension Office at 936.544.7502 at least one week prior to the program or event.